



Med Uni
Graz

Pioneering Minds

Psoriasis Registry Austria (PsoRA) collection

Natalie Bordag, Thomas Graier, Katharina TC Falkensteiner, Wolfgang Weger, Wolfgang Salmhofer, Alexandra Gruber-Wackernagel, Angelika Hofer, Clemens Painsi, Katja Großschädl, Isabella Perchthaler, Franz Quehenberger, Franz Legat, Peter Wolf (peter.wolf@medunigraz.at)

25-26.04.2023 Austrian Cohort Research Day Vienna

Prof. Dr. Peter Wolf



Dr. Natalie Bordag



scan contact

Background psoriasis

Psoriasis

- ▶ ~2-3% prevalence, high direct costs (5500€/a)¹
- ▶ systemic disease with mechanistic connection to comorbidities
- ▶ high psychological strain
- ▶ many years lost due to disability

- ▶ game changer: targeted therapy with biologics



© SPRINGER SCIENCE+BUSINESS MEDIA

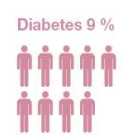
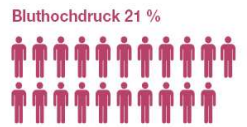
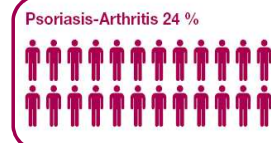

© picture-alliance / OKAPIA KG,
Ge Foto: Jeffrey Telner

¹Hay et al (2014) JID doi.org/10.1038/jid.2013.446

Mrowietz U et al., 2010, Comorbidity Prevalence in Psoriasis Patients: A Meta-Analysis, Poster (P3300) 68. Annual Meeting of American Dermatology

Aim: Improve psoriasis therapy

PsoRA 2009/2010

- ▶ started as multi-centric data collection via web based database <https://psora.medunigraz.at/>
 - ▶ rights stay with centers/doctors, publications in collaborations
- ▶ largest database per population (532/1 Mio) with >4500 patients

Biobank collection 2016

- ▶ started connected single-center sample collection (6005_15_Psoriasis) in Graz

Questions¹

- ▶ therapy efficacy in clinical routine
- ▶ therapy response, long-term therapy
- ▶ therapy changes and side effects, ...

¹Ethikantrages MedUni Graz 21094 ex 2009/2010 (Erstvotum vom 13.2010)

The screenshot displays the PsoRA website interface. At the top right is the Med Uni Graz logo. A large pie chart shows the distribution of participating centers: Medizinische Universität Graz (58%), KH Wien-Hietzing (9%), Landeskrankenhaus Wels (7%), Universitätsklinikum St. Pölten (6%), Kepler Universitätsklinikum Linz (6%), AKH Wien (6%), and smaller shares for Medizinische Praxis Dr. Martin Linzinger (0%), LA Wien Neustadt (5%), and Medizinische Praxis Dr. Martin Linzinger (0%). Below the chart is a navigation menu with options like 'Die Universität', 'Studium', 'Forschung', 'Karriere', and 'Gesundheit'. A central image shows a close-up of skin with psoriasis lesions. On the right side, there are social media icons for Instagram, Facebook, LinkedIn, and Twitter. A sidebar menu on the right includes 'Für Zentren', 'Für Patient*innen', 'Mitgliederbereich', and 'Sponsoren und Fördergeber'. At the bottom, there is a section titled 'PSORA - PSORIASIS REGISTRY AUSTRIA' with a detailed description of the registry's purpose and goals.

Center	Percentage
Medizinische Universität Graz	58%
KH Wien-Hietzing	9%
Landeskrankenhaus Wels	7%
Universitätsklinikum St. Pölten	6%
Kepler Universitätsklinikum Linz	6%
AKH Wien	6%
Medizinische Praxis Dr. Martin Linzinger	0%
LA Wien Neustadt	5%
Medizinische Praxis Dr. Martin Linzinger	0%

Example registry findings

[Biologic drug survival rates in the era of anti-interleukin-17 antibodies: a time-period-adjusted registry analysis.](#) Graier T, Salmhofer W, Jonak C, Weger W, Kölli C, Gruber B, Sator PG, Prillinger K, Mlynek A, Schütz-Bergmayr M, Richter L, Ratzinger G, Painsi C, Selhofer S, Häring N, Wippel-Slupetzky K, Skvara H, Trattner H, Tanew A, Inzinger M, Tatarski R, Bangert C, Ellersdorfer C, Lichem R, Gruber-Wackernagel A, Hofer A, Legat F, Schmiedberger E, Strohal R, Lange-Asschenfeldt B, Schmuth M, Vujic I, Hoetzenecker W, Trautinger F, Saxinger W, Müllegger R, Quehenberger F, Wolf P. *Br J Dermatol.* 2021 Jun;184(6):1094-1105.

The ecological approach to biologic drugs: survival of the fittest

DOI: 10.1111/bjd.20053

Linked Article: Graier et al. *Br J Dermatol* 2021; <https://doi.org/10.1111/bjd.19701>

Robert Gniadecki: „I would argue that this article is a landmark paper, not because it identified another risk factor for drug discontinuation, but because it represents a new methodological approach. I propose to call it ‘the ecological approach’, which recognizes that the understanding of medical phenomena (diseases and their treatments)“

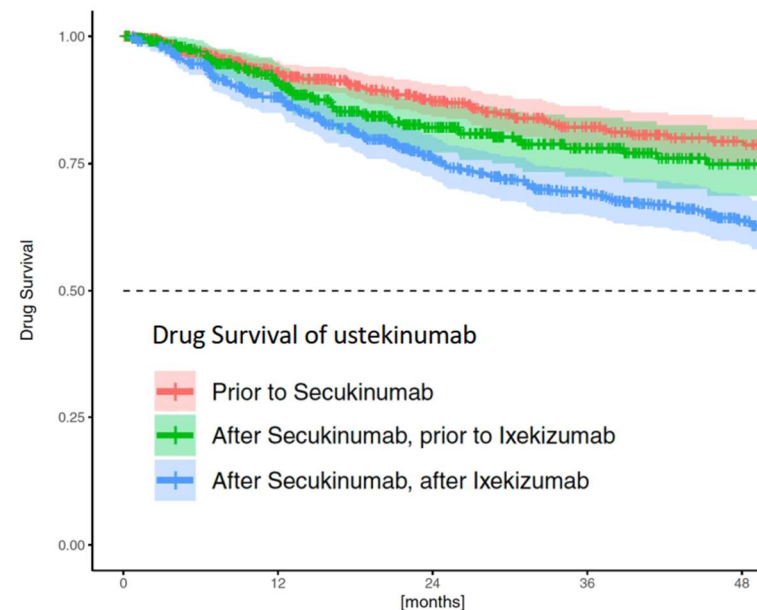

Cohort overview I

observational, retrospective, cross-sectional, ongoing

- ▶ 731 samples from 559 patients in 7986 aliquots
 - ▶ 8x235 µl Serum, 3x580µl EDTA Plasma, 200-300µl buffy coat, 2.5 ml PaxGene stored in BB Graz at -80°C
- ▶ associated data (Q1/23 manually quality controlled and updated)
 - ▶ base demographic, psoriasis specific disease scores and treatment outcome, concomitant medication, concomitant diseases, routine haematology results for 662 samples (including organ function ALAT, ASAT, GGT, LDH, CRK, ...)

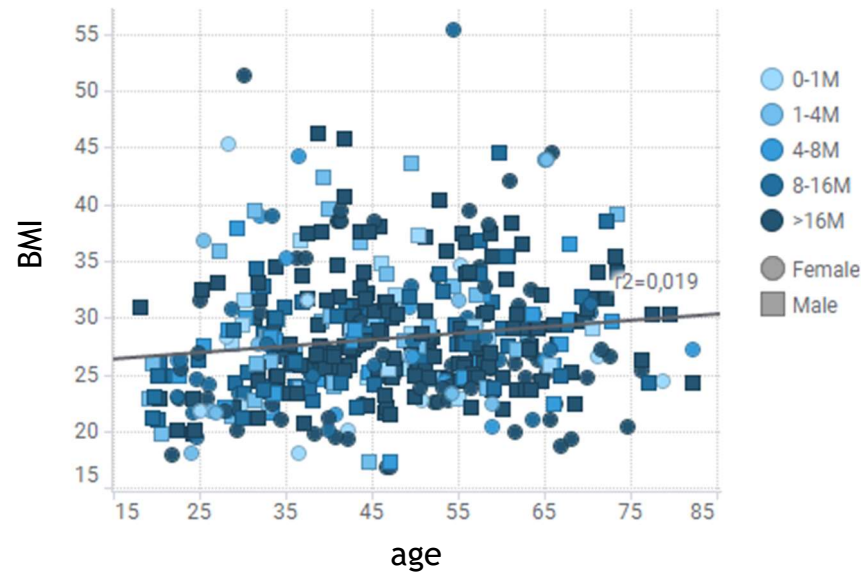
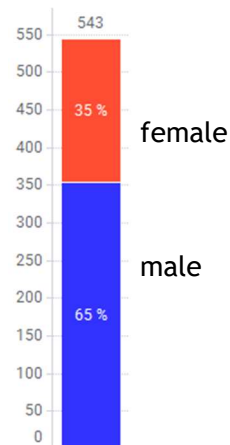

Cohort overview II



- ▶ cross-sectional: covers 4 important biologics targets
 - ▶ Several patients repeatedly sampled at different time points

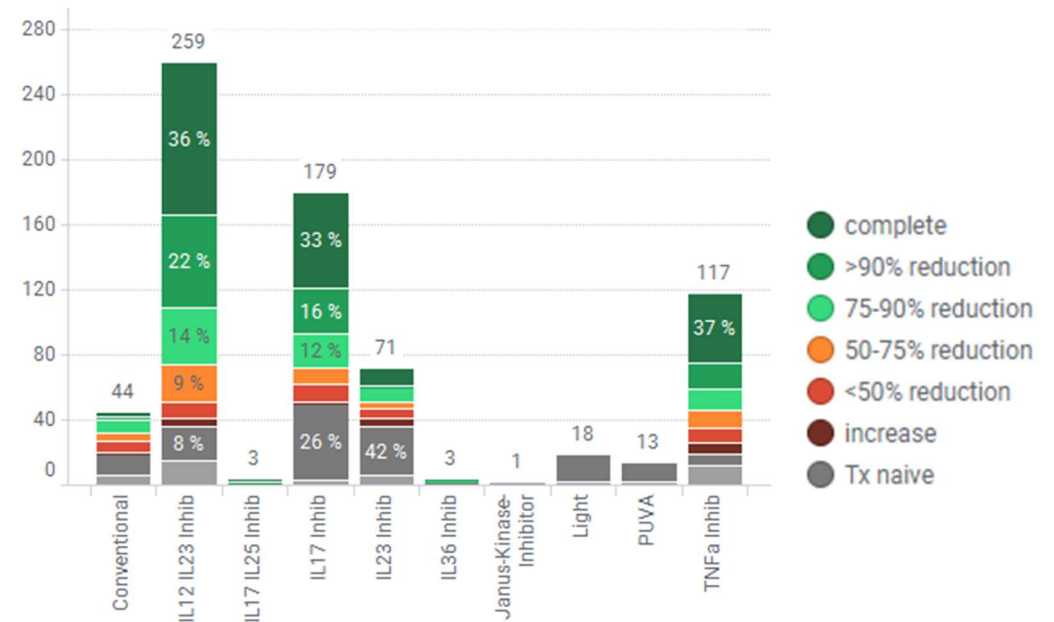
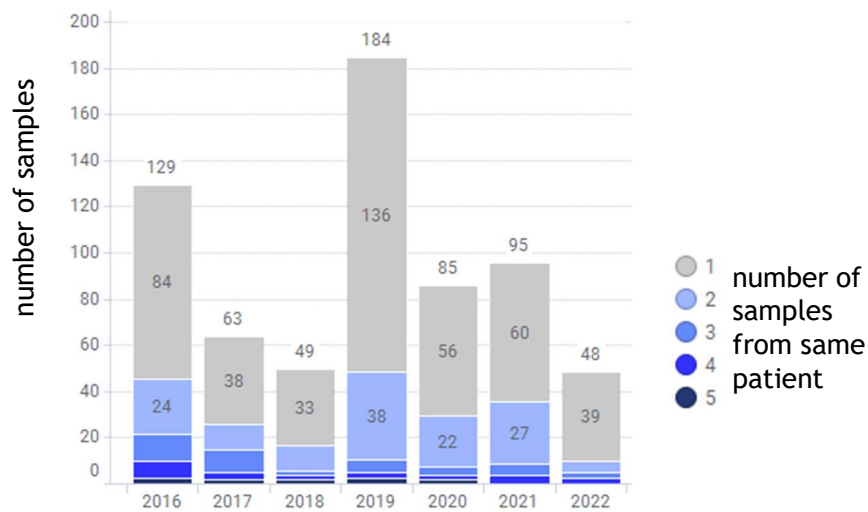

Cohort overview III



- ▶ 77% patients achieve very good long-term response (>75% PASI reduction)
 - ▶ full response often after ~3 months

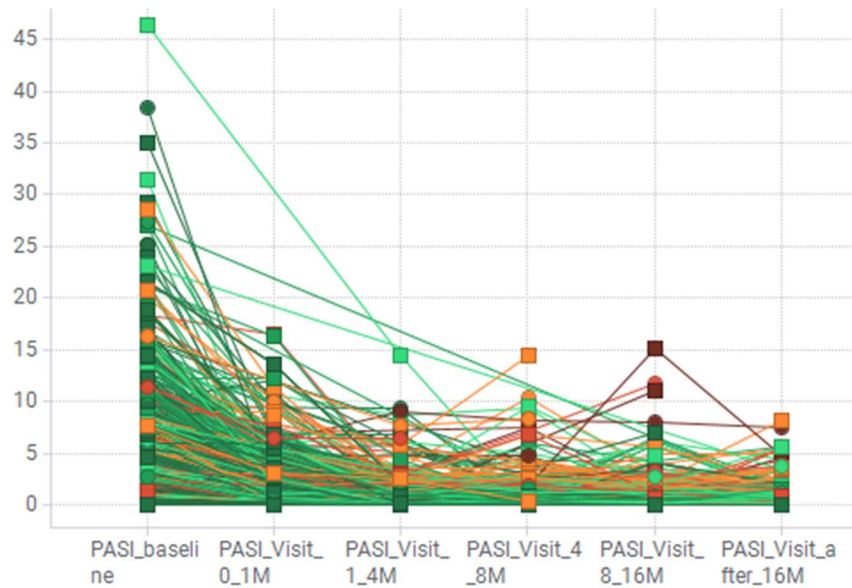

Treatment response at sampling

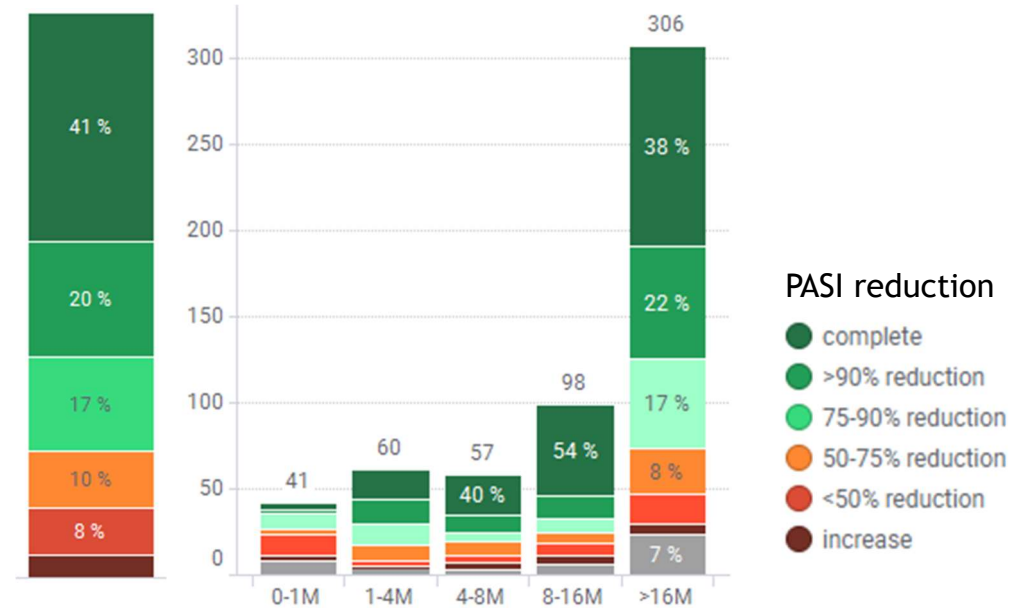

Cohort future needs



IT

- ▶ streamlined clinical information, easier connection between data sources (CIMCL results, BB Graz samples, clinical history)
- ▶ merge of legacy database with current/new eCRF solution
- ▶ connection to other studies/collections at Dermatology (e.g. BioUV, PsoPsych, PsoFamily)

Outlook

- ▶ expand to include other centers
- ▶ targeted specific questions with sub-analysis
 - ▶ e.g. metabolic responder prediction
 - ▶ blood based psoriasis subtype diagnostics

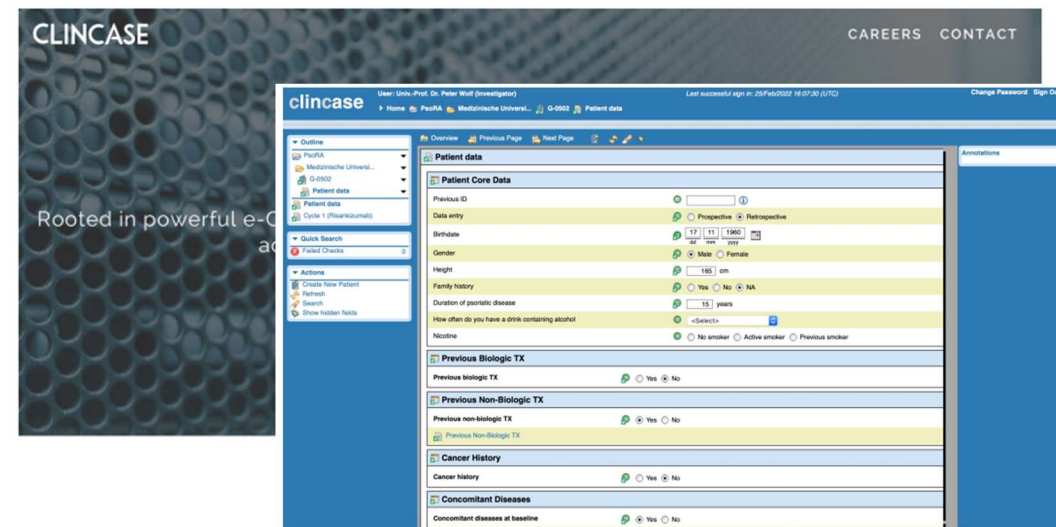

Sponsoren vom PsoRA



SPONSOREN ***

	2019 -2022
	2021-2022
	2015-2022
	2019-2022
	2015-2021
	2017-2021
	2016-2018
	2008-2018

SPONSOREN **

 Bristol Myers Squibb™ 2022

 Inspired by patients.
Driven by science. 2021

 2015-2019

SPONSOREN *

 2014-2022

 2014

Thank you!

Department of Dermatology

Prof. Peter Wolf
Prof. Wolfgang Salmhofer
Prof. Franz Legat
Prof. Angelika Hofer
Doz. Alexandra Gruber-
Wackernagel
Doz. Wolfgang Weger
Dr. Katja Großschädl
Dr. Nicole Golob-Schwarzl
Dr. Andrea Teufelsberger
Dr. Theresa Benezeder
Dr. Vijaykumar Patra

Dr. Thomas Graier
Dr. Katharina Falkensteiner
PD DDr. Clemens Painsi
MSc. Johannes Pilic
MSc. Isabella Perchthaler
MSc. Saptaswa Dey
MSc. Aaroh Joshi
Maximilian Zarfl
Dr. Yi Pan
...

Collaborations

Dr. Franz Quehenberger
Prof. Andrea Olschewski
Prof. Tobias Madl
Dr. Benjamin Bourgeois
Dr. Harald Köfeler
Dr. Leigh Marsh

Prof. Horst Olschewski
Dr. Vasile Foris
Dr. Heinz Hammerlindl
Elmar Zügner
Prof. Bradley Maron
Dr. Bence Miklos Nagy

Dr. Chandran Nagaraj
Dr. Valentina Biasin
Prof. Ulrich Bodenhofer
Prof. Thomas Pieber
Dr. Heinz Hammerlindl
...

